COGITARI HOMES

Pinares de San Antón, Málaga

13 Luxury Villas with Seaviews and Gated Community

| Villa 6 |

COGITARI HOMES

Built closed area	392,30 m²
Covered terrace	38,70 m²
Open terrace	113,78 m²
Total terrace	152,48 m²
Pool	34,20 m²
Total built area	578,98 m²

González & Jacobson ARQUITECTURA

Villa 6 | Pinares de San Antón

gjarquitectura.com

COGITARI HOMES

A7

MA-24

González & Jacobson ARQUITECTURA

Villa 6 | Pinares de San Antón

gjarquitectura.com

Villa 6	915,13 m²	392,30 m²	5	4	4	1

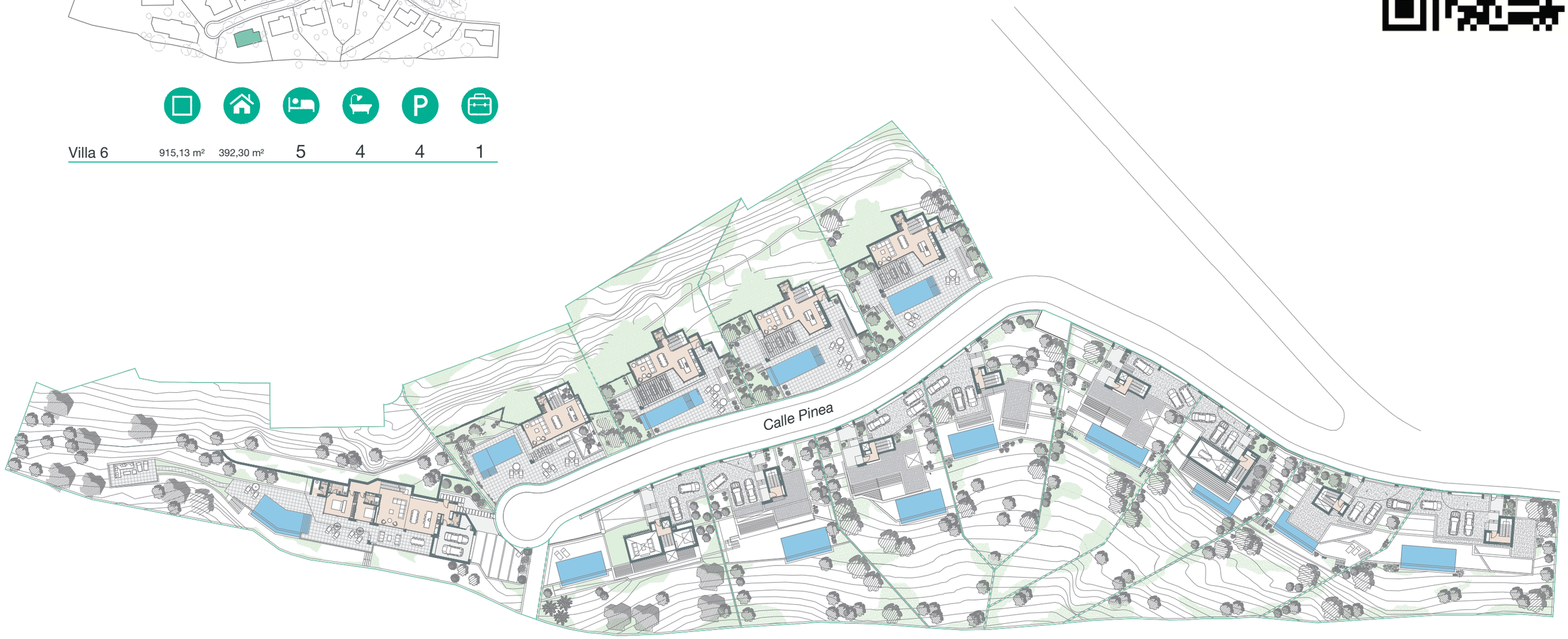

6

N

González & Jacobson ARQUITECTURA

Villa 6 | Pinares de San Antón

gjarquitectura.com

COGITARI HOMES

Pinares San Antón, Málaga, 13 Luxury Villas
Seaviews, Gated Community
Málaga Hills, 7 min from City Center

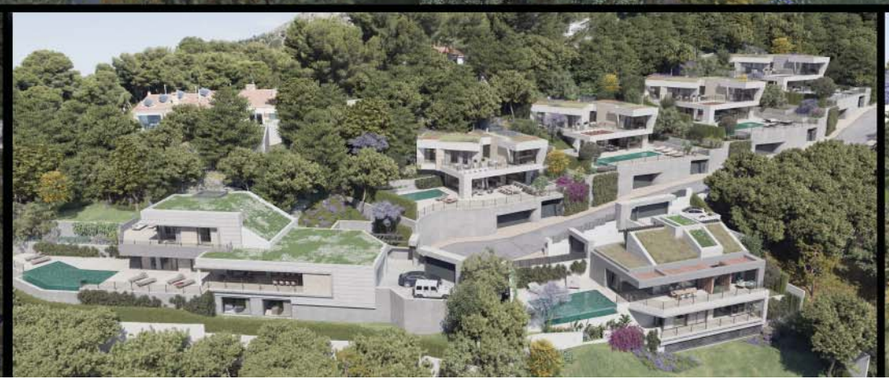

González & Jacobson ARQUITECTURA

Villa 6 | Pinares de San Antón

gjarquitectura.com

COGITARI HOMES

Pinares San Antón, Málaga, 13 Luxury Villas

Seaviews, Gated Community

Málaga Hills, 7 min from City Center

Starting @ 2.2M

González & Jacobson ARQUITECTURA

Villa 6 | Pinares de San Antón

gjarquitectura.com

Pinares de San Antón

Villa 6 *Entrance Floor*

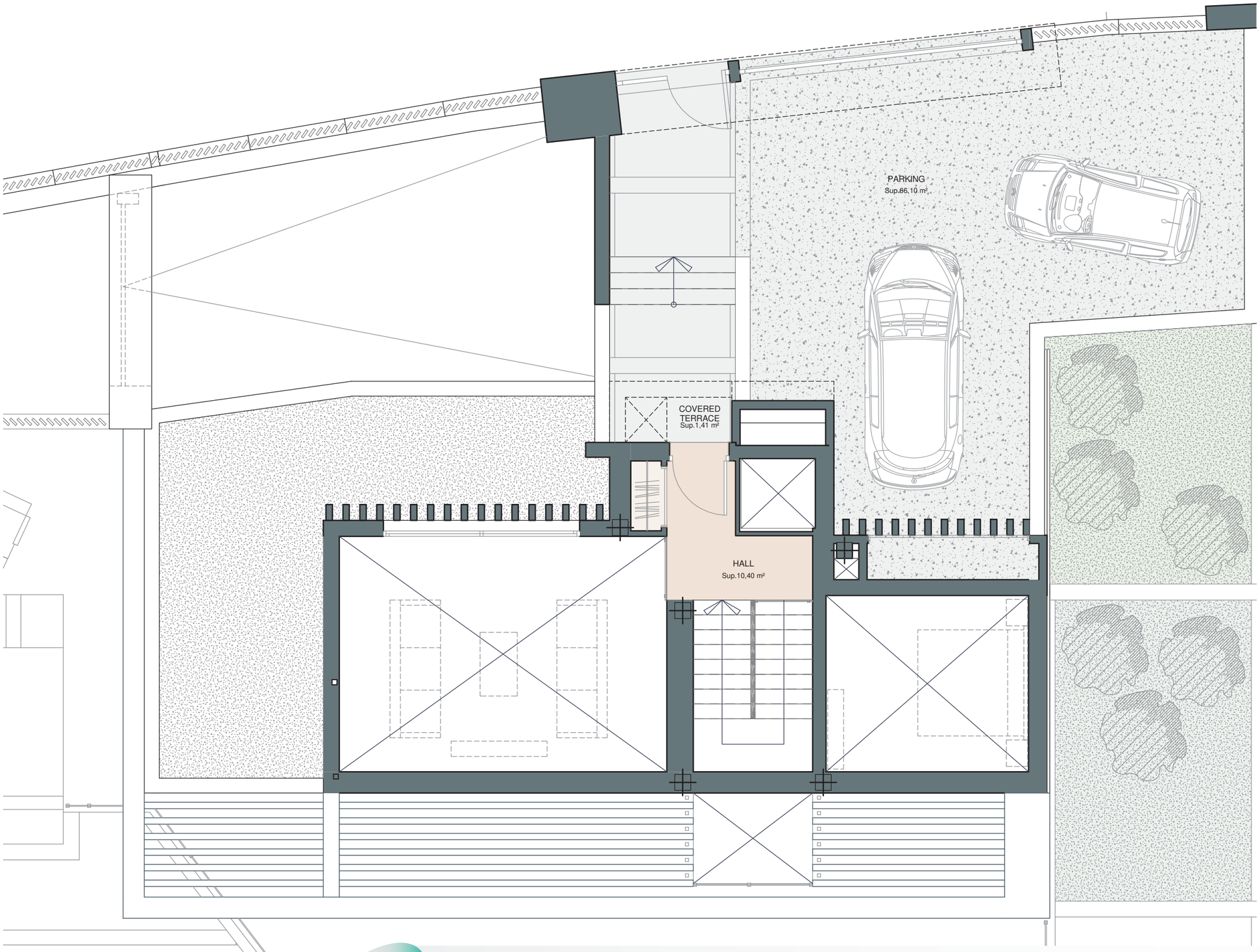

Built closed area	**392,30 m²**
Covered terrace	**38,70 m²**
Open terrace	**113,78 m²**
Total terrace	**152,48 m²**
Pool	**34,20 m²**
Total built area	**578,98 m²**

González & Jacobson ARQUITECTURA

Villa 6 | Pinares de San Antón

gjarquitectura.com

Pinares de San Antón *Villa 6* *Level +1*

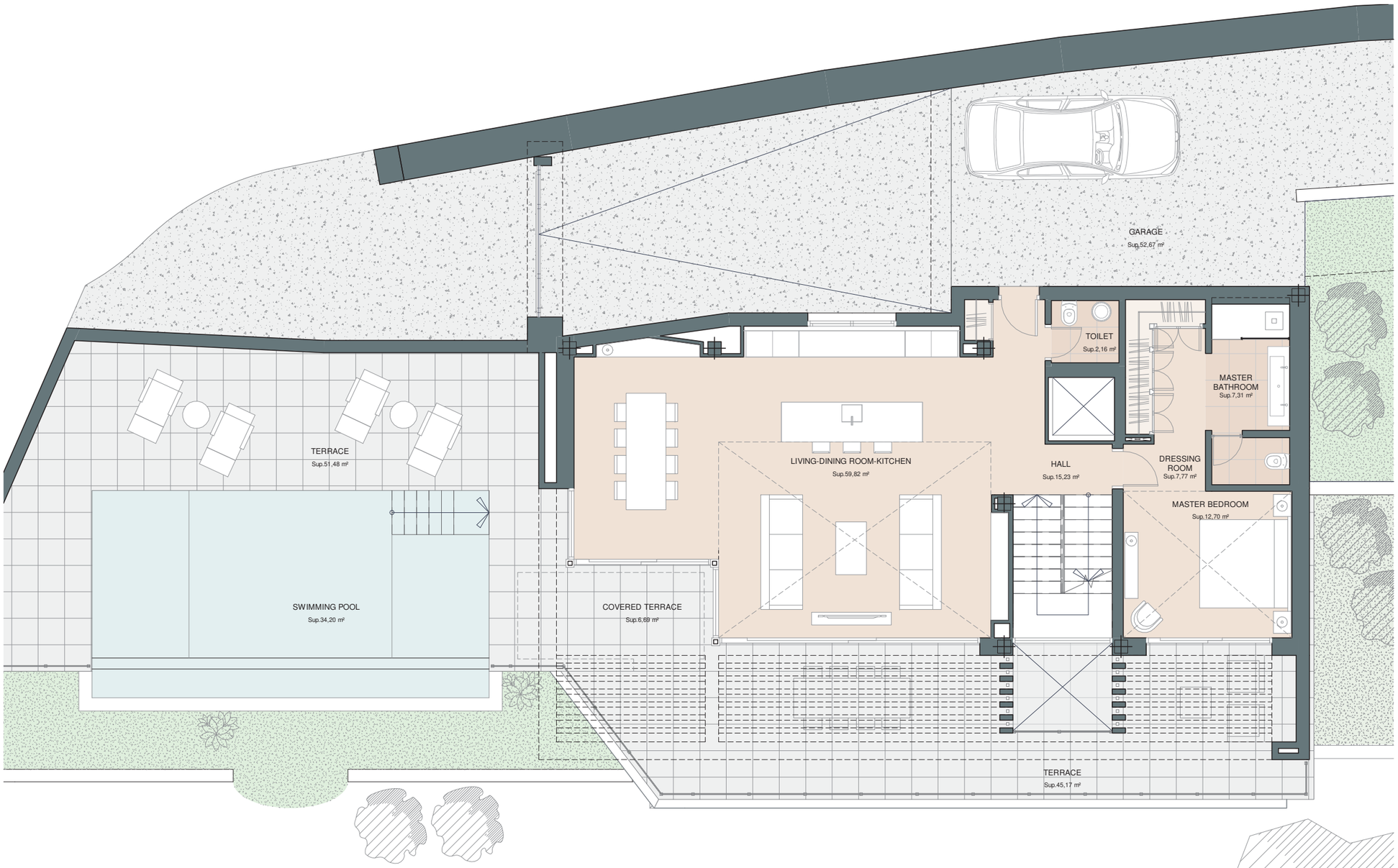

Built closed area	**392,30 m²**
Covered terrace	**38,70 m²**
Open terrace	**113,78 m²**
Total terrace	**152,48 m²**
Pool	**34,20 m²**
Total built area	**578,98 m²**

González & Jacobson ARQUITECTURA

Villa 6 | Pinares de San Antón

gjarquitectura.com

Pinares de San Antón

Villa 6 *Ground Floor*

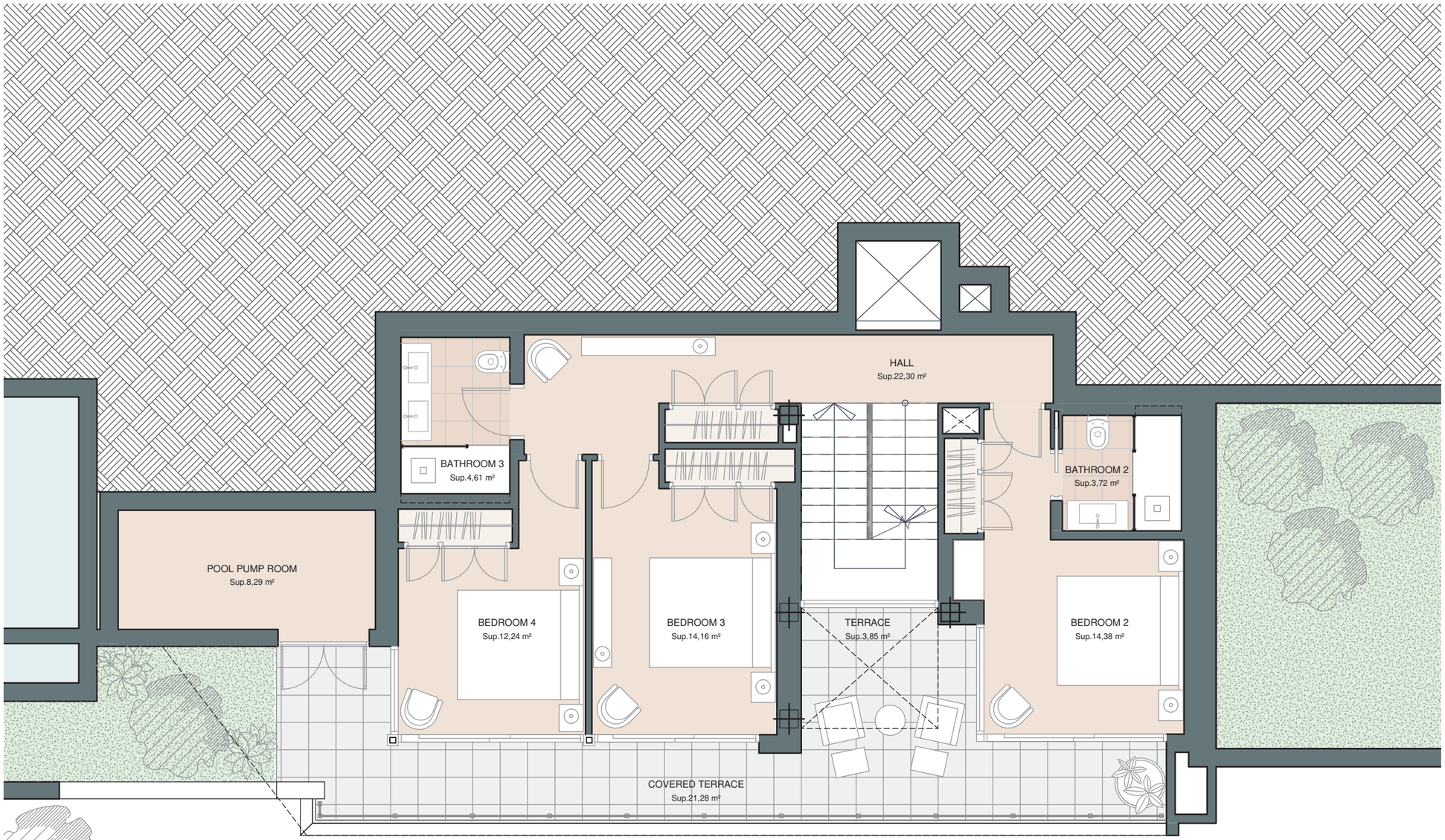

Built closed area	**392,30 m²**
Covered terrace	**38,70 m²**
Open terrace	**113,78 m²**
Total terrace	**152,48 m²**
Pool	**34,20 m²**
Total built area	**578,98 m²**

González & Jacobson ARQUITECTURA

Villa 6 | Pinares de San Antón

gjarquitectura.com

Pinares de San Antón

Villa 6 *Level -1*

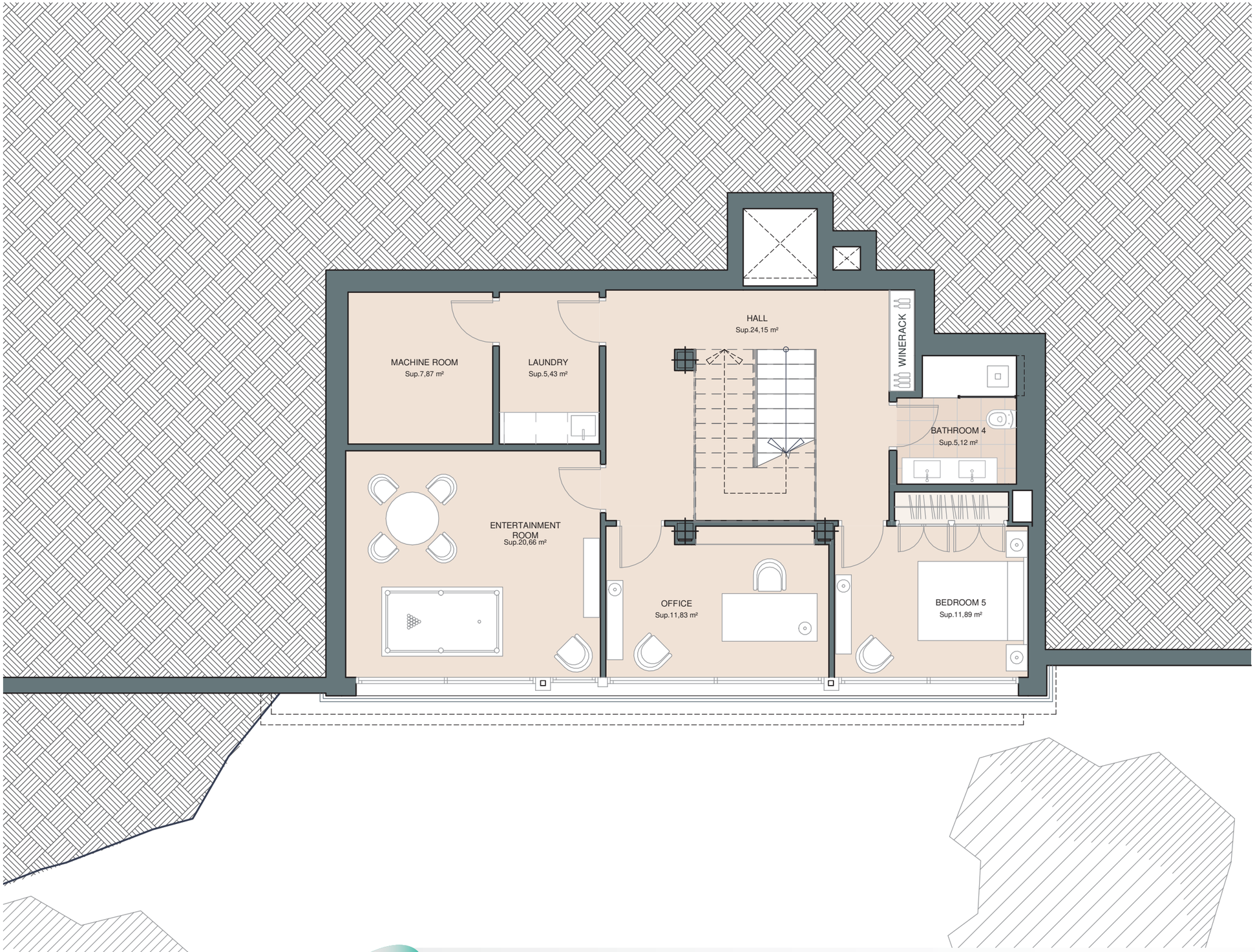

Built closed area	**392,30 m²**
Covered terrace	**38,70 m²**
Open terrace	**113,78 m²**
Total terrace	**152,48 m²**
Pool	**34,20 m²**
Total built area	**578,98 m²**

González & Jacobson ARQUITECTURA

Villa 6 | Pinares de San Antón

gjarquitectura.com

COGITARI HOMES

González & Jacobson ARQUITECTURA

Villa 6 | Pinares de San Antón

gjarquitectura.com

González & Jacobson ARQUITECTURA

Villa 6 | Pinares de San Antón

gjarquitectura.com

COGITARI HOMES

González & Jacobson ARQUITECTURA

Villa 6 | Pinares de San Antón

gjarquitectura.com

COGITARI HOMES

González & Jacobson ARQUITECTURA

Villa 6 | Pinares de San Antón

gjarquitectura.com

COGITARI HOMES

González & Jacobson ARQUITECTURA

Villa 6 | Pinares de San Antón

gjarquitectura.com

COGITARI HOMES

González & Jacobson ARQUITECTURA

Villa 6 | Pinares de San Antón

gjarquitectura.com