

Total built area:	253,75 m <sup>2</sup>
Indoor:	236,70 m <sup>2</sup>
Porch:	17,05 m <sup>2</sup>
Plot:	232,45 m <sup>2</sup>
Bedrooms:	4
Bathrooms:	3
Guest toilet:	1
Views:	Sea and mountain
Terrace area:	68,15m <sup>2</sup>

# VILLA 9



32 PLOTS

Site



Views



# VILLA 9

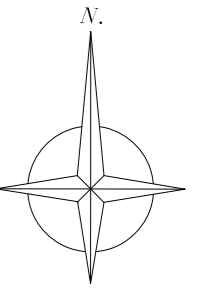

PLOT N°	PLOT AREA (m²)	BUILT AREA (m²)
1	316,55	241,20
2	184,65	231,75
3	188,05	236,20
4	189,65	236,20
5	185,00	231,75
6	228,10	235,15
7	214,30	241,30
8	197,55	239,85
9	232,45	253,75
10	213,20	235,30
11	154,40	140,95
12	270,65	221,85
13	157,50	217,15
14	133,50	136,00
15	157,70	138,15
16	166,20	201,25
17	146,25	199,85
18	153,70	200,05
19	154,05	196,35
20	143,15	197,40
21	220,30	194,25
22	160,55	252,05
23	165,75	253,80
24	186,00	248,40
25	134,50	264,35
26	212,70	261,20
27	236,80	273,85
28	117,40	246,55
29	118,90	246,55
30	120,35	249,35
31	140,90	250,05
32	163,05	251,90
TOTAL	5.763,80	7.223,75



# VILLA 9

# VILLA 9

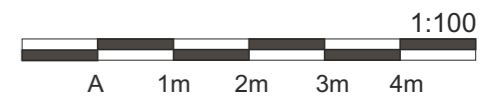
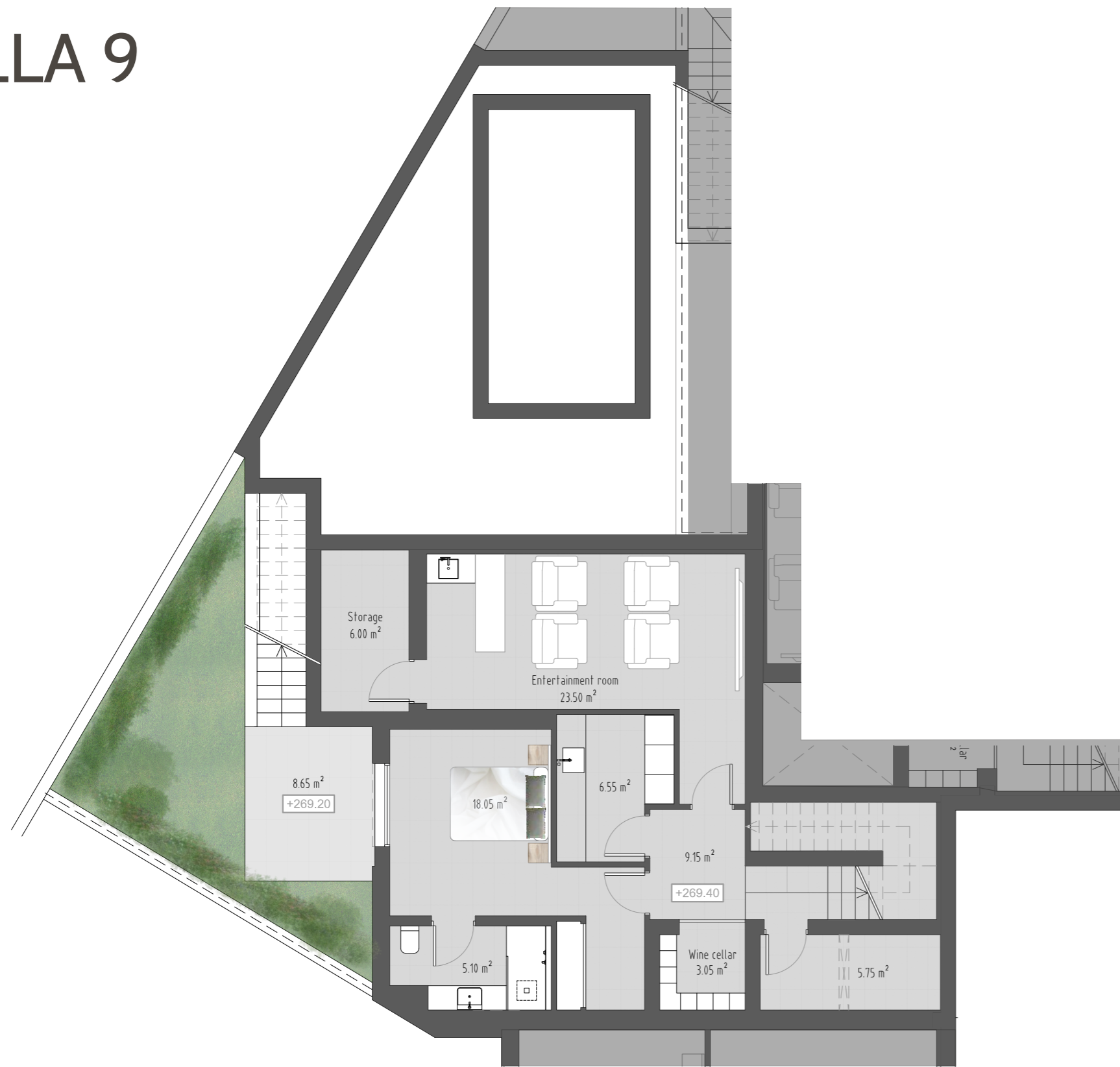
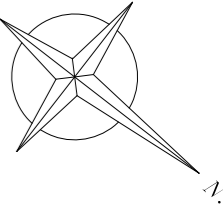

Built: 253,75 m <sup>2</sup>	Plot: 232,45 m <sup>2</sup>	Beds: 4	Baths: 3	Pool: 18,00m <sup>2</sup>

# VILLA 9

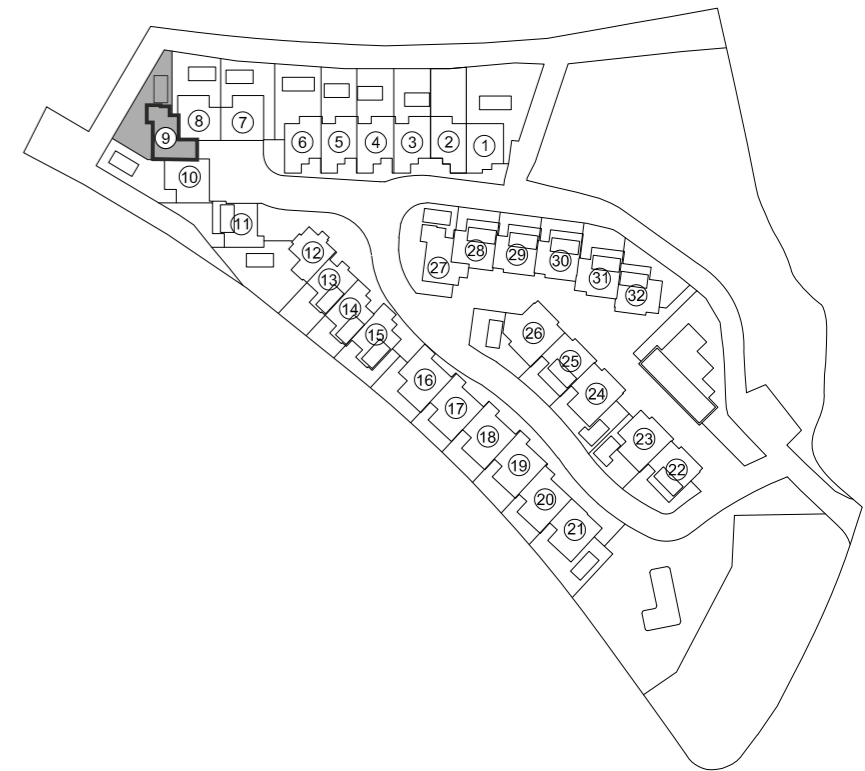
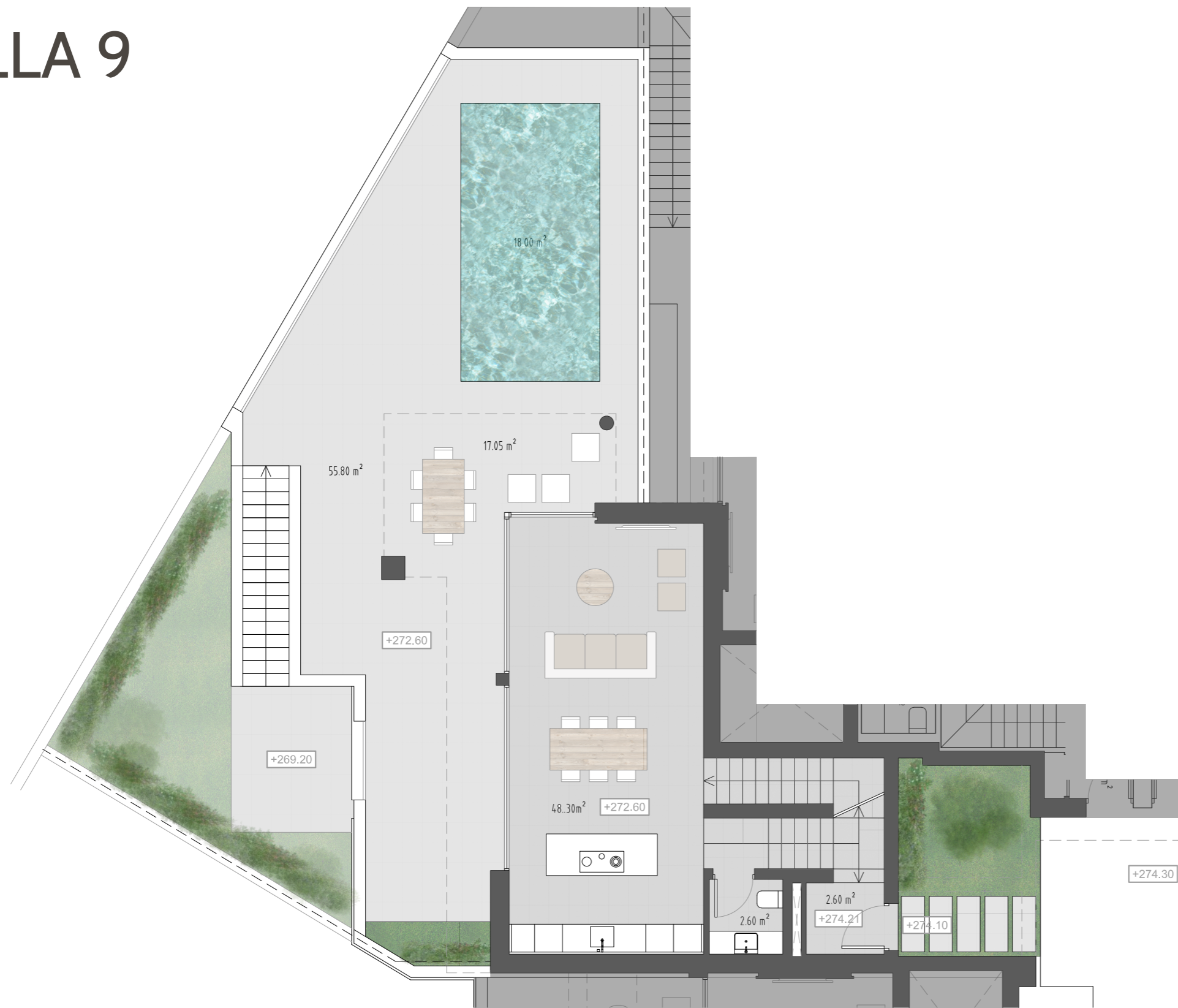
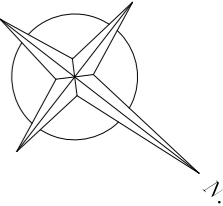

Built: 253,75 m<sup>2</sup>



Plot: 232,45 m<sup>2</sup>



Beds: 4









Baths: 3

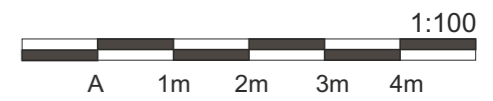
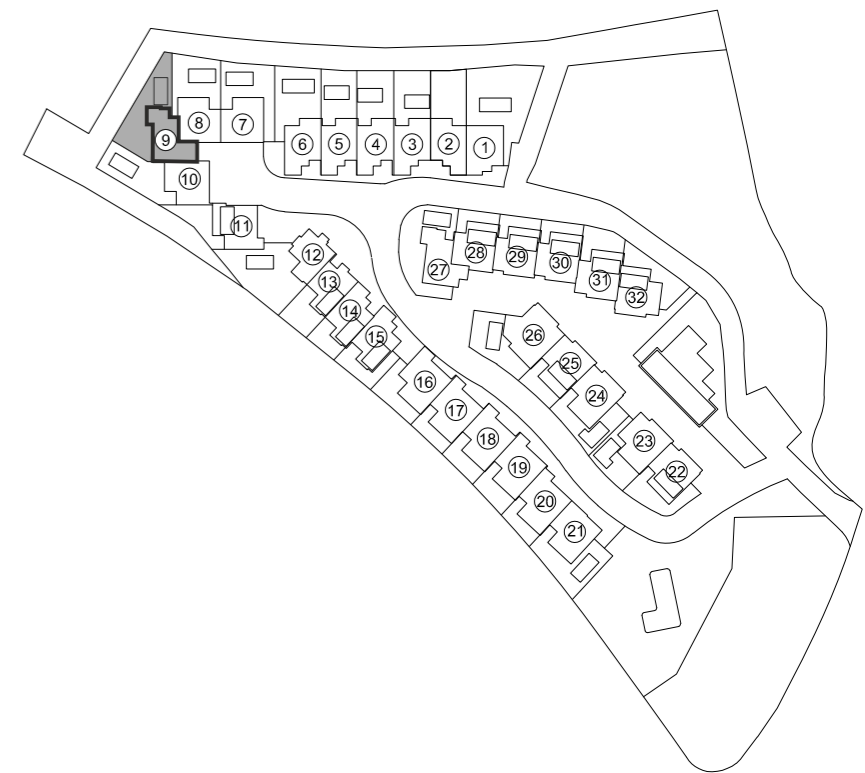
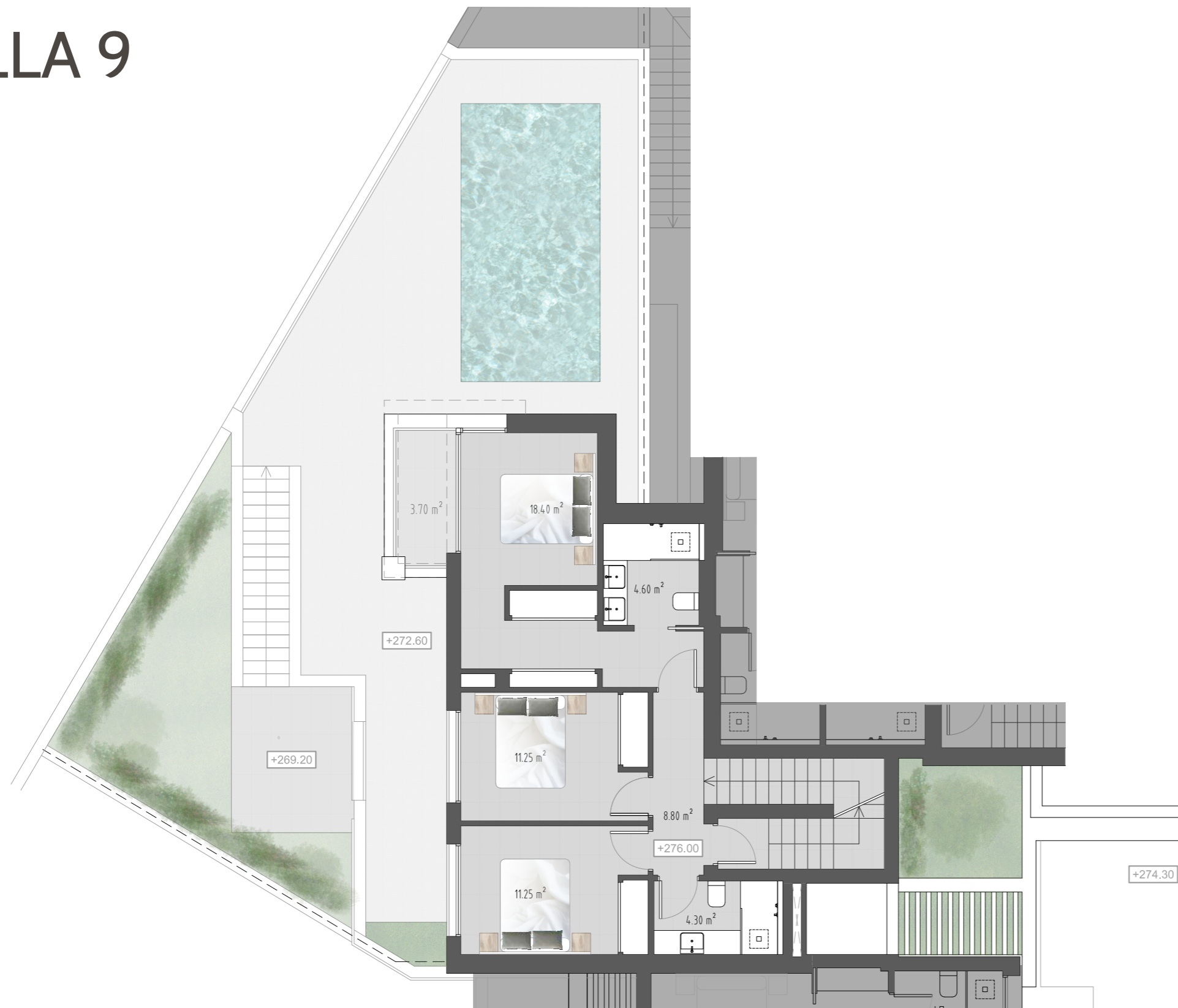
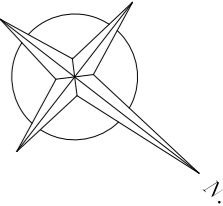

Pool: 18,00m<sup>2</sup>

# VILLA 9



				
Built: 253,75 m <sup>2</sup>	Plot: 232,45 m <sup>2</sup>	Beds: 4	Baths: 3	Pool: 18,00m <sup>2</sup>



# VILLA 9



# VILLA 9



# VILLA 9



# VILLA 9



# VILLA 9

